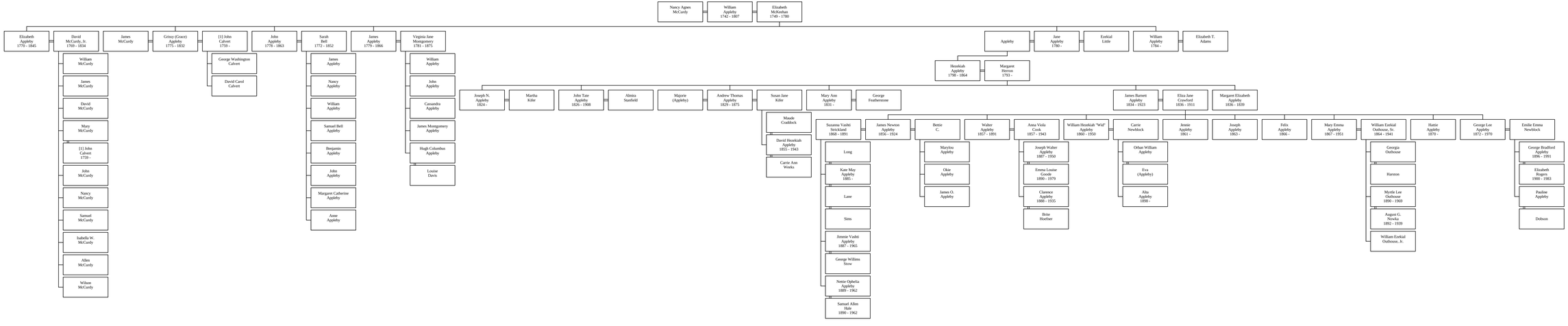Descendants of William Appleby