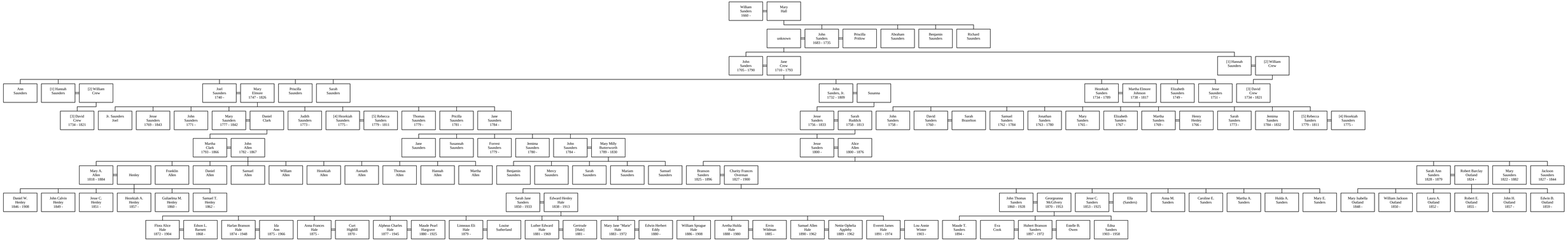Descendants of William Sanders