Descendant Chart for John Saunders

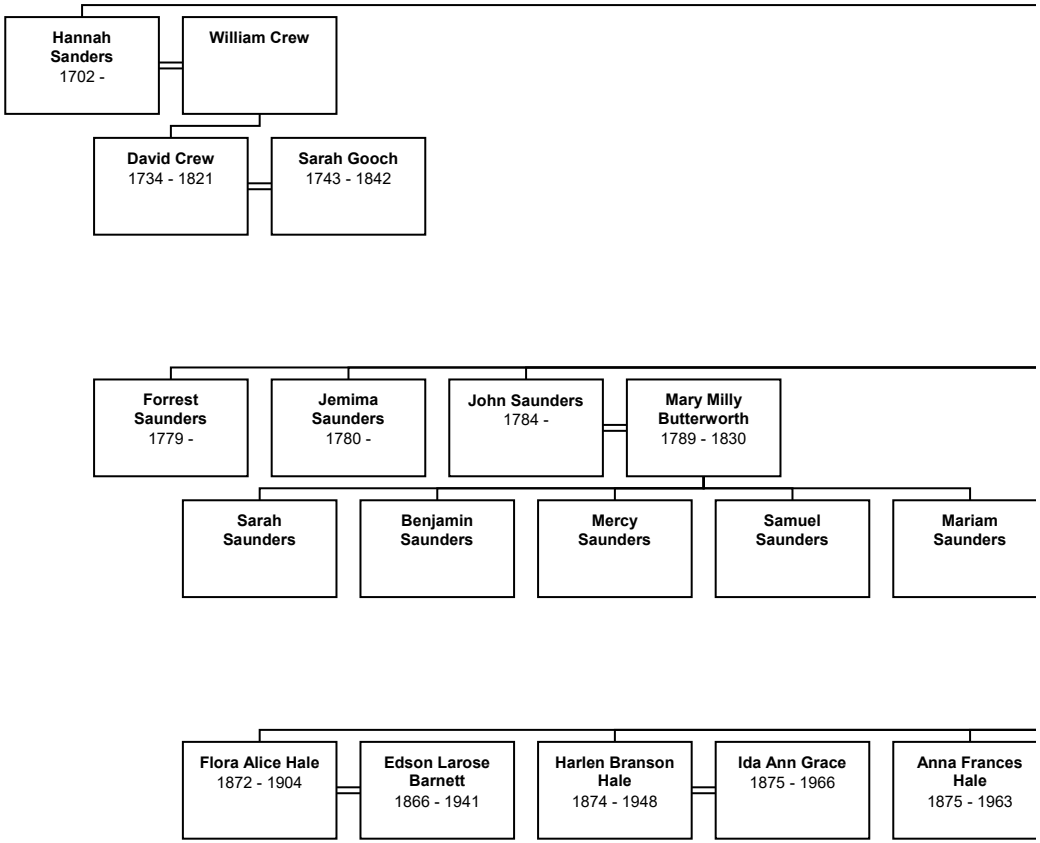

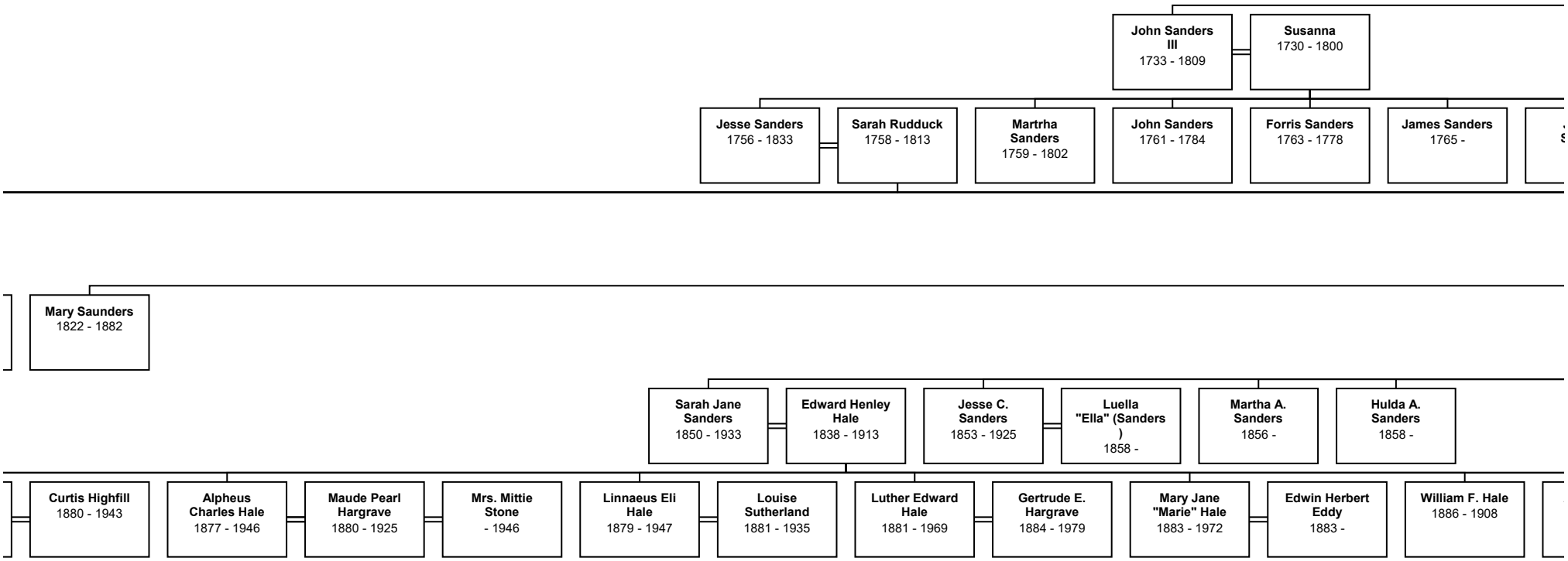
John Sanders III
1733 - 1809
Susanna
1730 - 1800
Jesse Sanders
1756 - 1833
Sarah Rudduck
1758 - 1813
Martrha Sanders
1759 - 1802
John Sanders
1761 - 1784
Forris Sanders
1763 - 1778
James Sanders
1765 -
Mary Saunders
1822 - 1882
Sarah Jane Sanders
1850 - 1933
Edward Henley Hale
1838 - 1913
Jesse C. Sanders
1853 - 1925
Luella "Ella" (Sanders)
1858 -
Martha A. Sanders
1856 -
Hulda A. Sanders
1858 -
Curtis Highfill
1880 - 1943
Alpheus Charles Hale
1877 - 1946
Maude Pearl Hargrave
1880 - 1925
Mrs. Mittie Stone
- 1946
Linnaeus Eli Hale
1879 - 1947
Louise Sutherland
1881 - 1935
Luther Edward Hale
1881 - 1969
Gertrude E. Hargrave
1884 - 1979
Mary Jane "Marie" Hale
1883 - 1972
Edwin Herbert Eddy
1883 -
William F. Hale
1886 - 1908

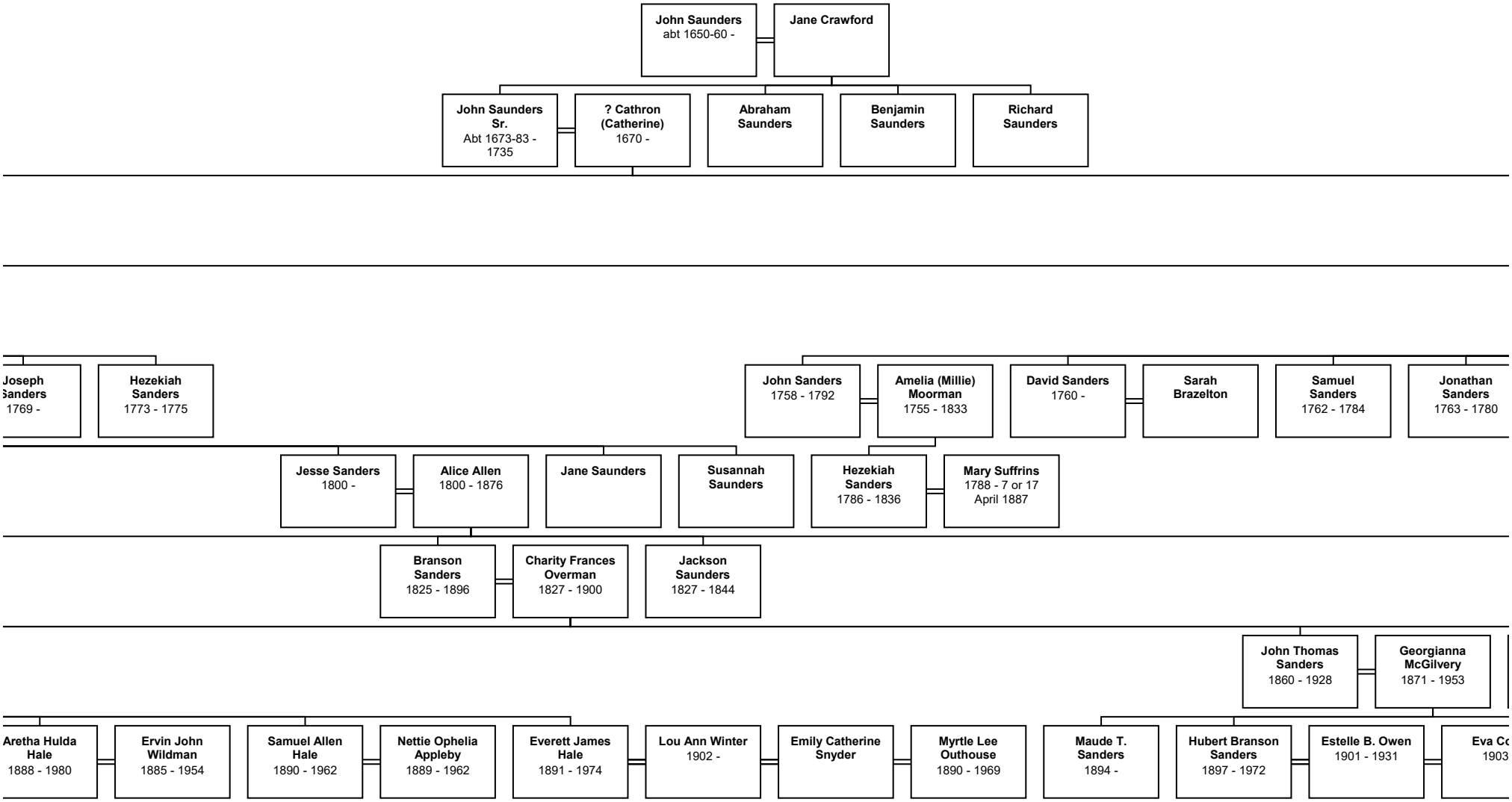
John Saunders
abt 1650-60 -
Jane Crawford
John Saunders Sr.
Abt 1673-83 - 1735
? Cathron (Catherine)
1670 -
Abraham Saunders
Benjamin Saunders
Richard Saunders
Joseph Sanders
1769 -
Hezekiah Sanders
1773 - 1775
John Sanders
1758 - 1792
Amelia (Millie) Moorman
1755 - 1833
David Sanders
1760 -
Sarah Brazelton
Samuel Sanders
1762 - 1784
Jonathan Sanders
1763 - 1780
Jesse Sanders
1800 -
Alice Allen
1800 - 1876
Jane Saunders
Susannah Saunders
Hezekiah Sanders
1786 - 1836
Mary Suffrins
1788 - 7 or 17 April 1887
Branson Sanders
1825 - 1896
Charity Frances Overman
1827 - 1900
Jackson Saunders
1827 - 1844
John Thomas Sanders
1860 - 1928
Georgianna McGilvery
1871 - 1953
Aretha Hulda Hale
1888 - 1980
Ervin John Wildman
1885 - 1954
Samuel Allen Hale
1890 - 1962
Nettie Ophelia Appleby
1889 - 1962
Everett James Hale
1891 - 1974
Lou Ann Winter
1902 -
Emily Catherine Snyder
Myrtle Lee Outhouse
1890 - 1969
Maude T. Sanders
1894 -
Hubert Branson Sanders
1897 - 1972
Estelle B. Owen
1901 - 1931

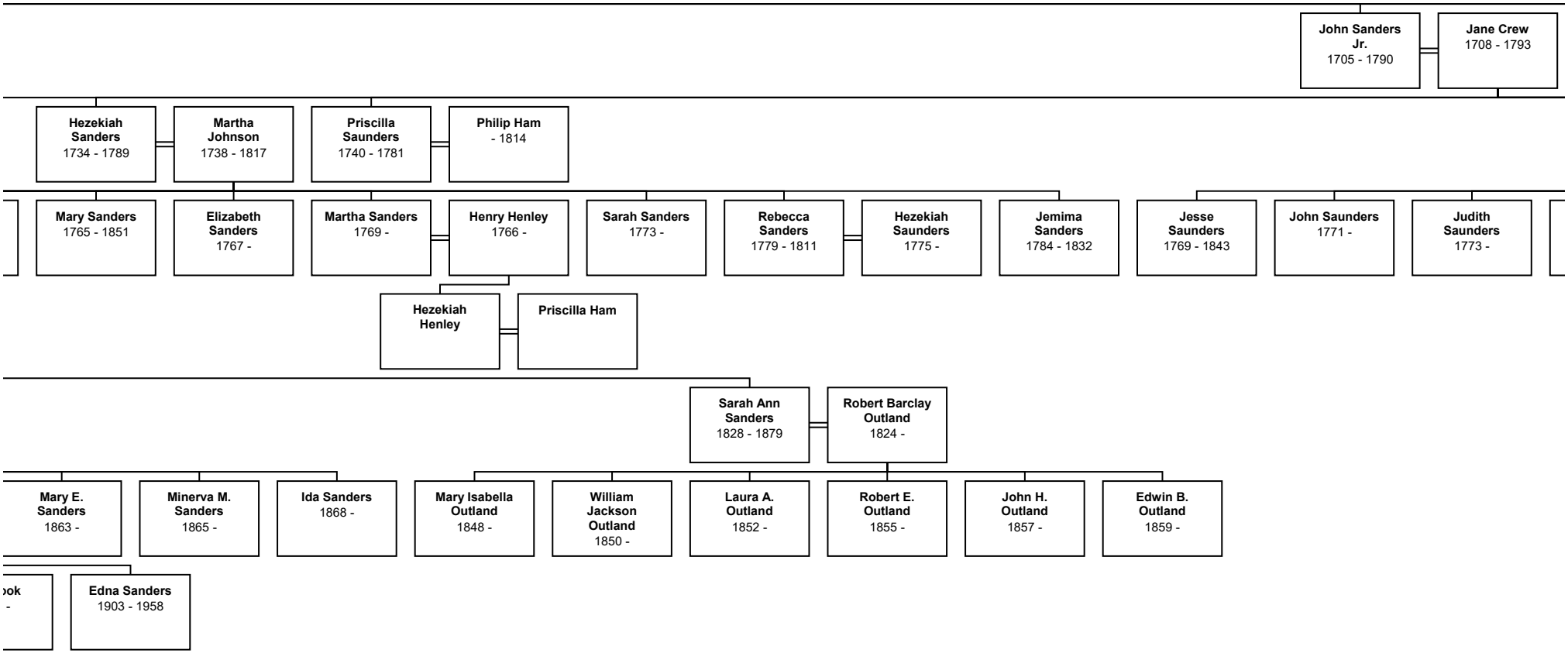
John Sanders Jr.
1705 - 1790
Jane Crew
1708 - 1793
Hezekiah Sanders
1734 - 1789
Martha Johnson
1738 - 1817
Priscilla Saunders
1740 - 1781
Philip Ham
- 1814
Mary Sanders
1765 - 1851
Elizabeth Sanders
1767 -
Martha Sanders
1769 -
Henry Henley
1766 -
Sarah Sanders
1773 -
Rebecca Sanders
1779 - 1811
Hezekiah Saunders
1775 -
Jemima Sanders
1784 - 1832
Jesse Saunders
1769 - 1843
John Saunders
1771 -
Judith Saunders
1773 -
Hezekiah Henley
Priscilla Ham
Sarah Ann Sanders
1828 - 1879
Robert Barclay Outland
1824 -
Mary E. Sanders
1863 -
Minerva M. Sanders
1865 -
Ida Sanders
1868 -
Mary Isabella Outland
1848 -
William Jackson Outland
1850 -
Laura A. Outland
1852 -
Robert E. Outland
1855 -
John H. Outland
1857 -
Edwin B. Outland
1859 -
Edna Sanders
1903 - 1958

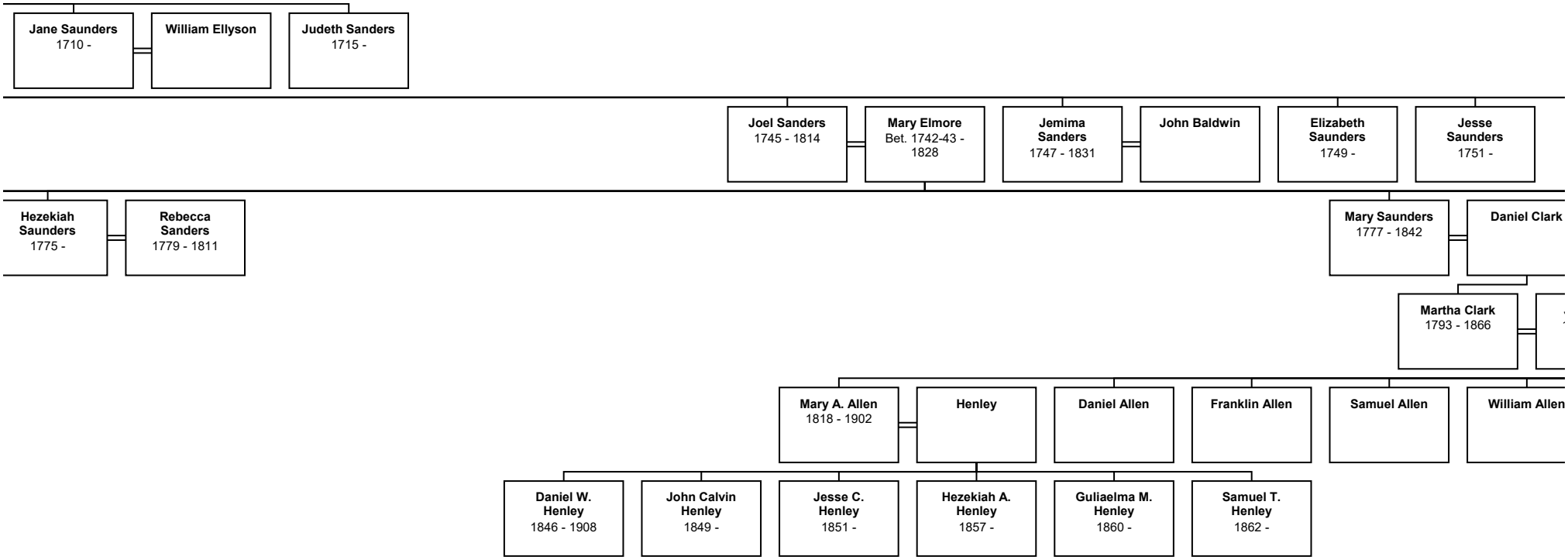
Jane Saunders
1710 -
William Ellyson
Judeth Sanders
1715 -
Joel Sanders
1745 - 1814
Mary Elmore
Bet. 1742-43 -
1828
Jemima
Sanders
1747 - 1831
John Baldwin
Elizabeth
Saunders
1749 -
Jesse
Saunders
1751 -
Hezekiah
Saunders
1775 -
Rebecca
Sanders
1779 - 1811
Mary Saunders
1777 - 1842
Daniel Clark
Martha Clark
1793 - 1866
Mary A. Allen
1818 - 1902
Henley
Daniel Allen
Franklin Allen
Samuel Allen
William Allen
Daniel W.
Henley
1846 - 1908
John Calvin
Henley
1849 -
Jesse C.
Henley
1851 -
Hezekiah A.
Henley
1857 -
Guliaelma M.
Henley
1860 -
Samuel T.
Henley
1862 -

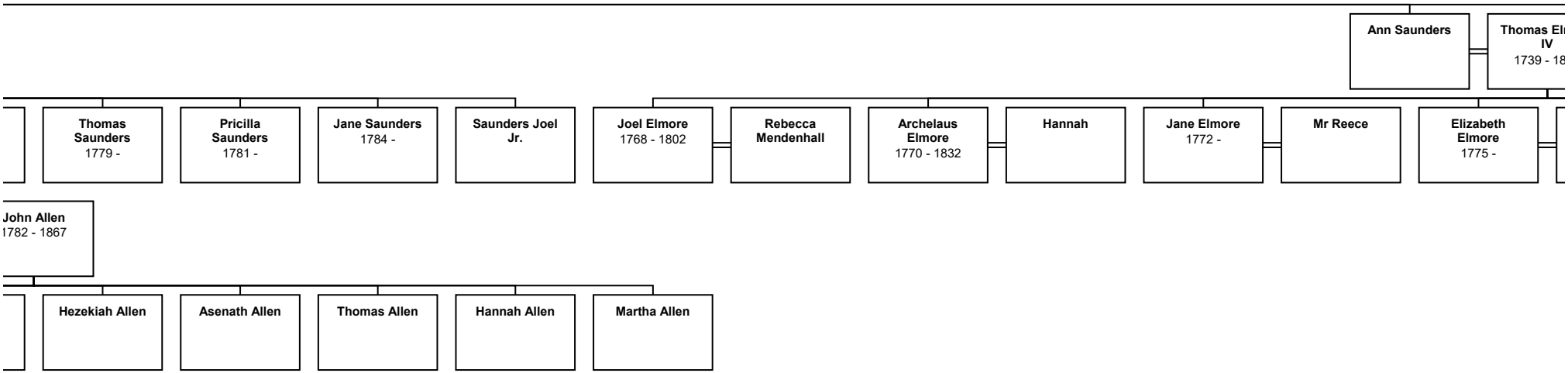
Ann Saunders
Thomas El
IV
1739 - 18
Thomas Saunders 1779 -
Pricilla Saunders 1781 -
Jane Saunders 1784 -
Saunders Joel Jr.
Joel Elmore 1768 - 1802
Rebecca Mendenhall
Archelaus Elmore 1770 - 1832
Hannah
Jane Elmore 1772 -
Mr Reece
Elizabeth Elmore 1775 -
John Allen
1782 - 1867
Hezekiah Allen
Asenath Allen
Thomas Allen
Hannah Allen
Martha Allen

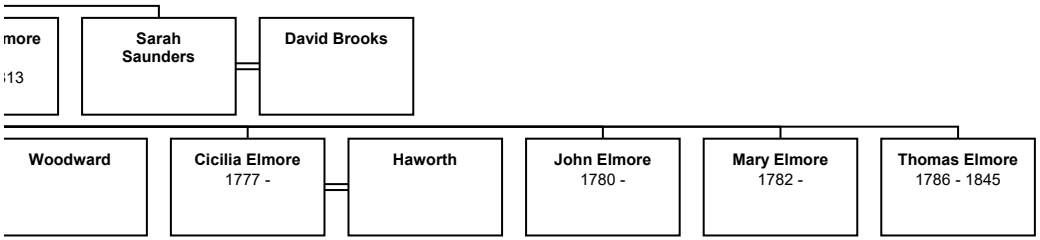
more
13
Sarah Saunders
David Brooks
Woodward
Cicilia Elmore
1777 -
Haworth
John Elmore
1780 -
Mary Elmore
1782 -
Thomas Elmore
1786 - 1845